

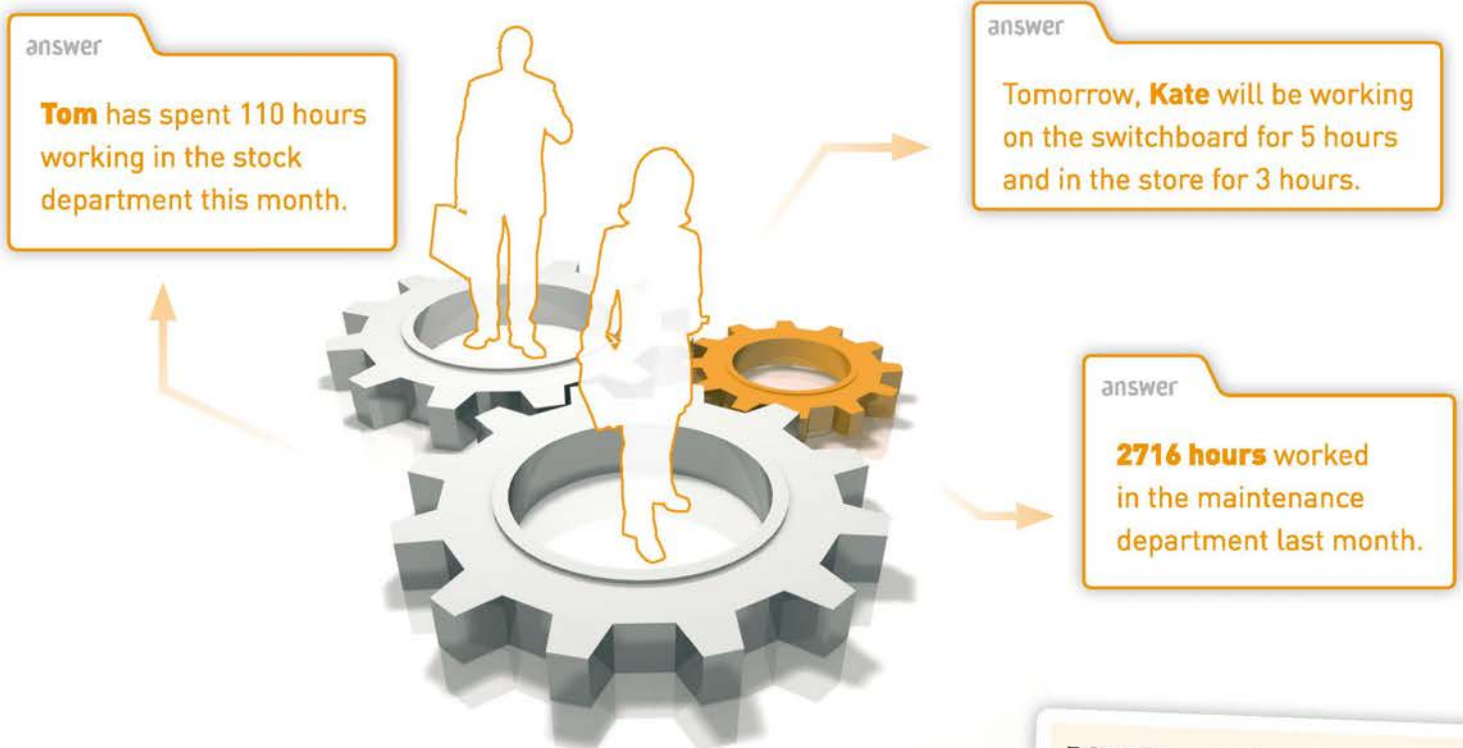

# Kelio Analytics

Organising and Analysing  
Your Company's Activity

## How do your employees spend their time?



## Kelio Analytics gives you:

- A **reliable** solution to help you organise and monitor your company's and employee activity.
- A **better view** of the time each department or cost centre (with Kelio Analytics+) has worked.
- The **indicators** you need to integrate working time into your analytical accounting and optimise your organisation's efficiency.

BODET's additional key features:

- ⊕ **COMPLETE INTEGRATION** with Kelio time management
- ⊕ **EASY** to use
- ⊕ **INCORPORATES** cost centre management with Kelio Analytics +
- ⊕ **EVALUATION** of times with cost calculation

**Bodet**



## Easy and User-friendly

### → Time management by department

Kelio Analytics lets you allocate your working time to suit your organisation. It integrates changes of department and staff re-allocation. You can perform past, present or future changes using its individual planning module.

### → Job costing evaluation

Kelio Analytics allows you to evaluate job costing in order to calculate an activity or cost centre costs.

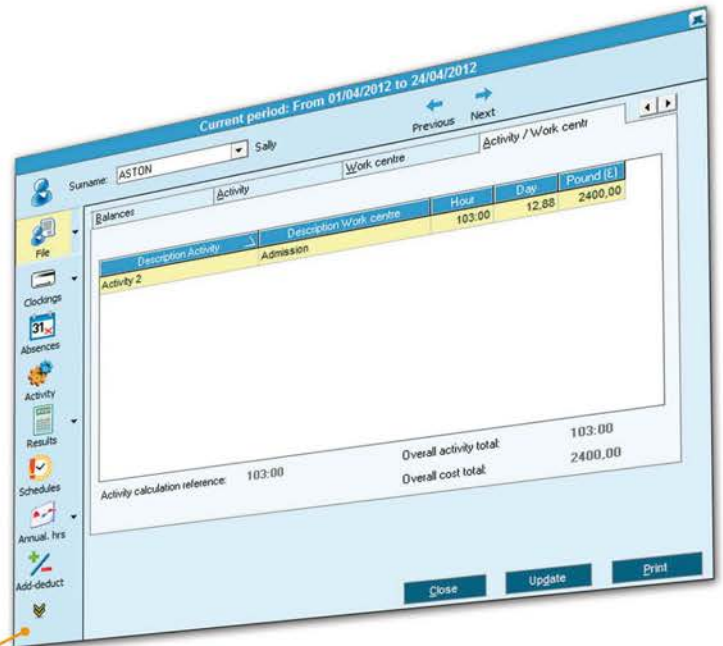

Personal follow-up of results

## Reliable and Efficient

### → Activity planning

When combined with Kelio Planning, Kelio Analytics helps you organise and display employee assignments. Refine your planning by specifying the cost centres with Kelio Analytics +.

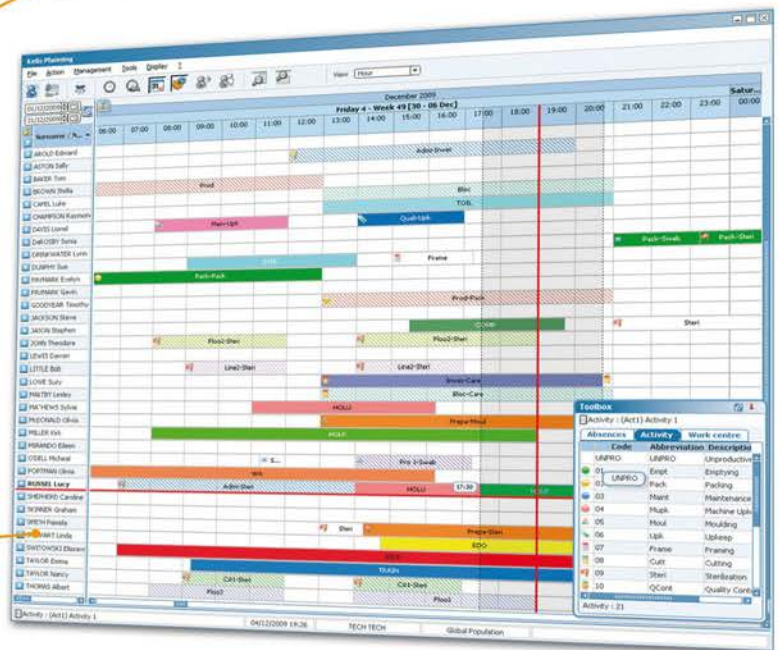

Collective daily activity planning

## Flexible and Accurate

### → Manual and automatic allocation

An allocation screen lets you calculate automatically the activity time for each employee and alter the time distribution when you need to. With Kelio Data, you can combine software (such as ERP, sales products management, analytical accounting).

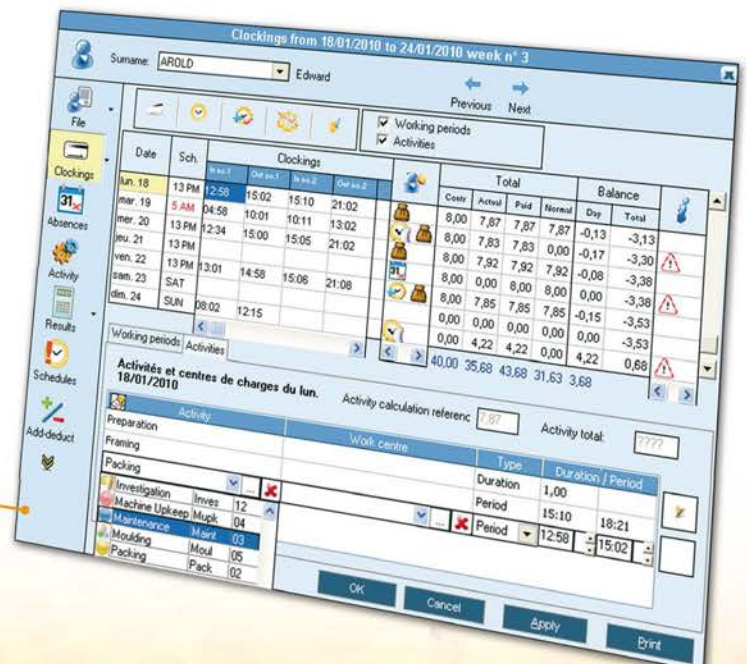

Individual daily activity and cost centre allocation



# Kelio Employee Self-Service Analytics

Involve your employees in tracking their time

## Employee Self-Service

### → Real time activity declarations

To define the hours spent on a project, a customer or an activity, your staff can enter their activities in real time.

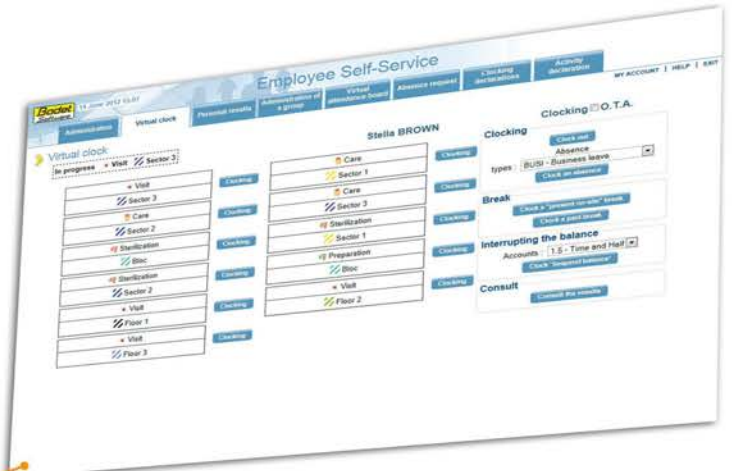

Real time activity entry screen

### → Activity declarations after the event

To define the hours spent on a project, a customer or an activity, your staff can enter their activities as a percentage, as hours or as a period.

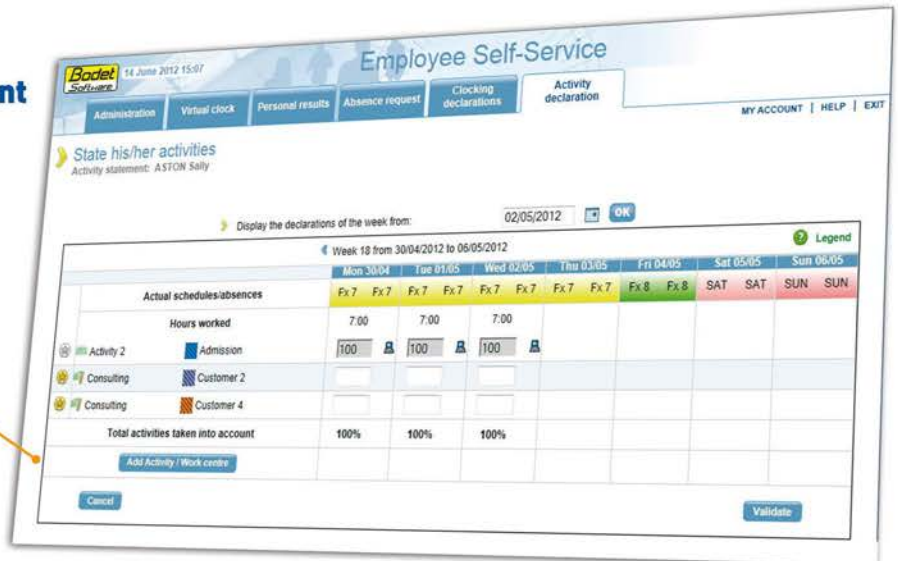

Activity declaration entry screen

## Manager interface

### → Activity declaration monitoring / approval

To easily control the time declarations of their staff, your managers have at their disposal a dashboard to check declarations.

### → View the activity reports

Report activity results of individual or grouped totals.

Work centre by Activity from 01/03/2012 to 31/03/2012

Abbreviation	Description	Code	Employee	ID number	Work centre	Code	Hours	Days	Pound (£)
ASTON Saly	Consulting	21	ASTON Saly	79472	Customer 2	17	4.87	0.619	158.4
						19	2.10	0.271	69.333
						18	40.00	5.0	0.0
						18	40.00	5.0	0.0
						Sub total	7.97	0.89	227.733
ASTON Saly	Analysis	11	ASTON Saly	79472	Customer 2	17	4.87	0.619	158.4
						19	2.10	0.271	69.333
						18	40.00	5.0	0.0
						18	40.00	5.0	0.0
						Sub total	7.97	0.89	227.733
ASTON Saly	Activity 2	18	ASTON Saly	79472	Customer 2	17	4.87	0.619	158.4
						19	2.10	0.271	69.333
						18	40.00	5.0	0.0
						18	40.00	5.0	0.0
						Sub total	7.97	0.89	227.733
ASTON Saly	Consulting	21	ASTON Saly	79472	Customer 4	17	4.87	0.619	158.4
						19	2.10	0.271	69.333
						18	40.00	5.0	0.0
						18	40.00	5.0	0.0
						Sub total	7.97	0.89	227.733
ASTON Saly	Consulting	21	ASTON Saly	79472	Customer 3	17	4.87	0.619	158.4
						19	2.10	0.271	69.333
						18	40.00	5.0	0.0
						18	40.00	5.0	0.0
						Sub total	7.97	0.89	227.733
ASTON Saly	Consulting	21	ASTON Saly	79472	Customer 3	17	4.87	0.619	158.4
						19	2.10	0.271	69.333
						18	40.00	5.0	0.0
						18	40.00	5.0	0.0
						Sub total	7.97	0.89	227.733
ASTON Saly	Consulting	21	ASTON Saly	79472	Customer 3	17	4.87	0.619	158.4
						19	2.10	0.271	69.333
						18	40.00	5.0	0.0
						18	40.00	5.0	0.0
						Sub total	7.97	0.89	227.733

Report activity totals with their costs

## Clocking in or out on a terminal

Your staff will have several possibilities to clock an activity on a terminal.



**The Kelio Visio / Kelio Prio** enable activities to be entered by function key



**The USB barcode scanner connected to the terminal** enable activities to be entered by barcode



**The Independent scanner** enable activities to be entered by barcode



**The Proximity reader** is dedicated to one activity

## Employee Self-Service Mobile

With Kelio Employee Self-Service Mobile, your colleagues benefit from a simplified interface for smartphones enabling real time attendance and / or activity clockings. Your employees can clock in on their mobile which can identify precisely their location.

Kelio Employee Self-Service Mobile is certified on Android®, Blackberry® and Apple®.



Login screen



Clocking screen



Activity clocking screen



Results screen

## Touch terminal

Use Kelio Employee Self-Service Analytics with a touch terminal and let your employees enter their job costing in real time or after the event.

